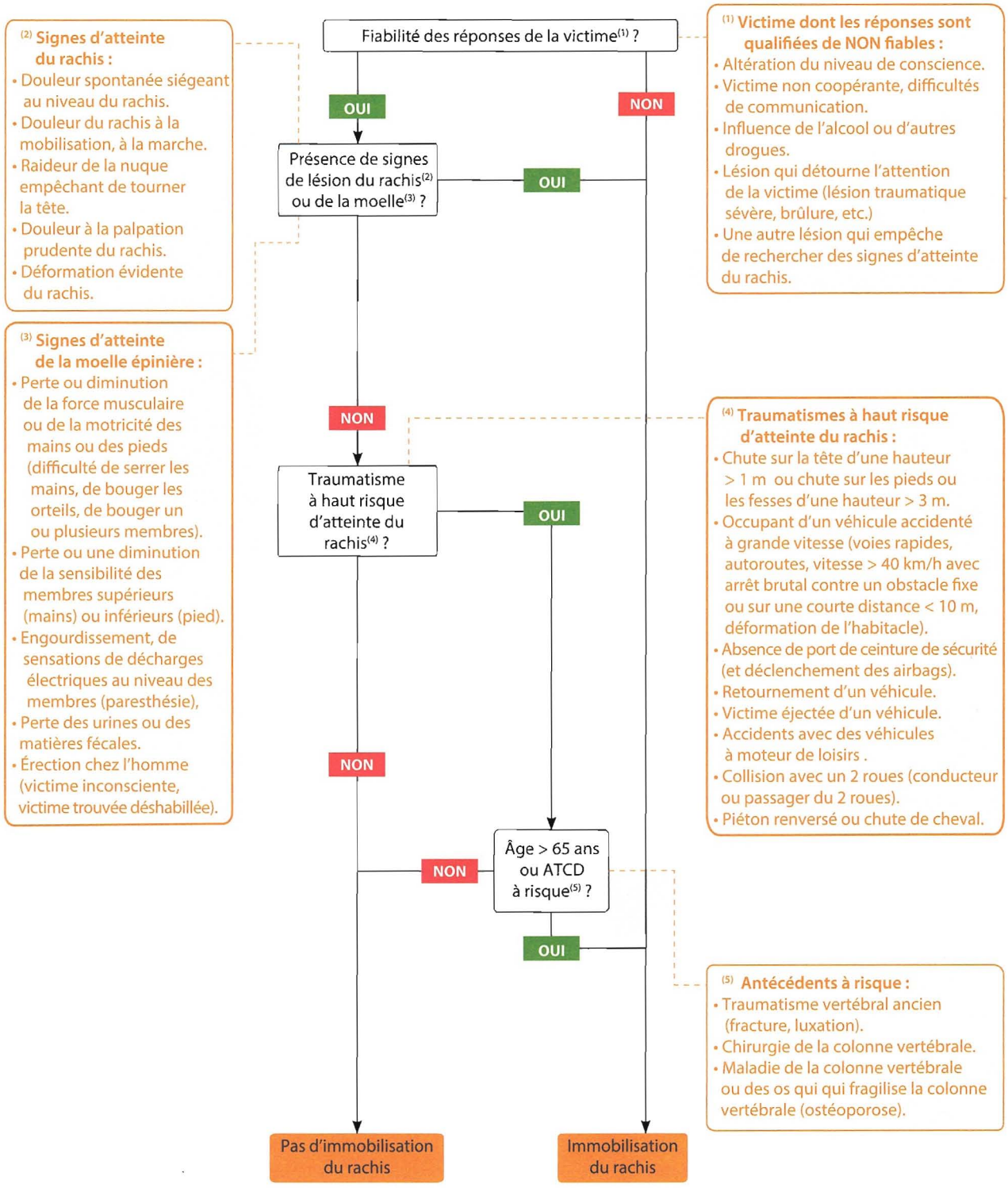Procédure 15.1 : prise en charge d'une victime traumatisée du rachis